

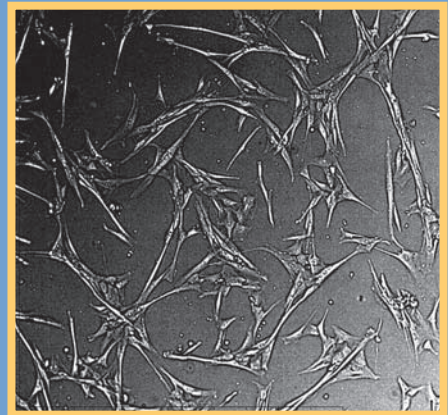

David Geffen
School of Medicine

7th International Symposium on Malignant Pleural Mesothelioma

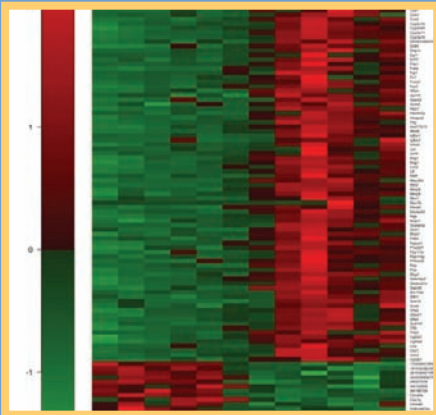
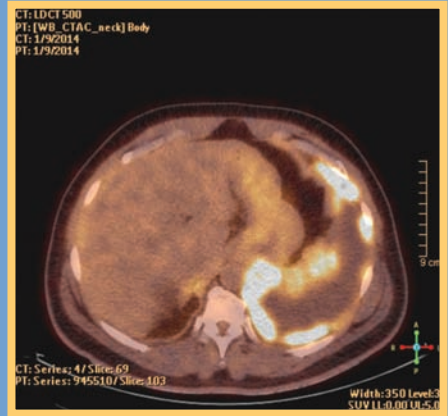
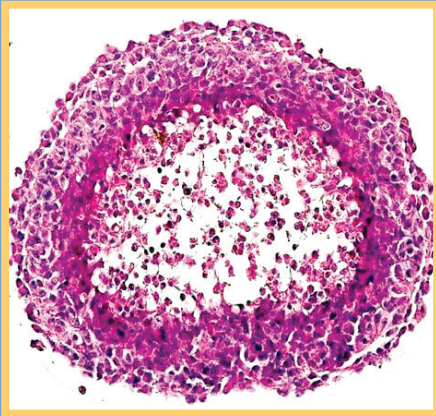

September 30, 2017

UCLA Meyer & Renee Luskin
Conference Center
Los Angeles, California



DAVID GEFFEN SCHOOL OF MEDICINE at UCLA

PACIFIC
MESOthelioma
CENTER
at Pacific Heart, Lung & Blood Institute

Malignant pleural mesothelioma (MPM) is an unusual cancer because it grows throughout the chest cavity as a diffuse process rather than a typical solid nodule or mass. Because of this unique characteristic, it has very specific treatment issues. MPM also is a rare tumor with less than 3000 new cases annually, and therefore, most physicians, even pulmonologists and medical oncologists, typically only see these patients infrequently. Despite this, it is critical that all physicians involved in the care of MPM patients be familiar with the important issues in this disease and possess a thorough understanding regarding the tumor itself, its evaluation process, staging, treatment and the role of multidisciplinary management of these patients. This includes the role and extent of surgery as well as radiation, chemotherapy and newer targeted therapies and immunotherapy. Robert B. Cameron, MD, the course organizer and the Director of the UCLA Comprehensive Mesothelioma Program, has had over 30 years of experience with treating patients with MPM, including pleurectomy and decortication surgical procedures and a number of complementary adjuvant therapies with the goal of treating this deadly disease like a chronic illness, similar to hypertension and diabetes.

Course objectives

At the completion of this course, participants should be able to:

- Describe the current role of each traditional modality in multidisciplinary therapies, including surgery, radiation, and chemotherapy
- Name the possibilities for intraoperative adjuvant therapies
- Review the nature of MPM and the need for chronic treatment
- Cite the various types of biological and immunological therapies and their potential role in therapy

Target Audience

- Pulmonary physicians who are frequently involved in patient workups
- Medical oncologists who are frequently involved in patient therapy
- Mesothelioma experts who want to learn/share experiences about lung-sparing therapies
- Patients, family and friends who desire to learn more about the disease

Course Chair

Robert B. Cameron, MD, FACS

Professor of Clinical Cardiothoracic Surgery and Surgical Oncology
Director, Comprehensive Mesothelioma Program
David Geffen School of Medicine at UCLA
Chief, Thoracic Surgery
West Los Angeles VA Medical Center
Los Angeles, California

International and Distinguished Faculty

Luana Calabrò, MD

Center for Immuno-Oncology
University Hospital of Siena
Siena, Italy

Brian Cunniff, PhD

Faculty Scientist
Department of Pathology
Vermont Cancer Center
University of Vermont College of Medicine
Burlington, Vermont

Jacques P. Fontaine, MD

Thoracic Surgeon
Associate Professor – University of South
Florida
Moffitt Cancer Center
Tampa, Florida

Anna K. Nowak, MBBS, FRACP, PhD

Professor, Faculty of Medicine
University of Western Australia
Western Australia, Australia

Arti Shukla, PhD

Associate Professor
Departments of Pathology and Medicine
Larner College of Medicine
University of Vermont
Burlington, Vermont

David S. Schrupp, MD, MBA, FACS

Senior Investigator and Chief
Thoracic and GI Oncology Branch
Center for Cancer Research
National Cancer Institute
Bethesda, Maryland

Haining Yang, MD, PhD

Professor
Cancer Biology Program
University of Hawaii Cancer Center
Honolulu, Hawaii

Faculty

Clare Cameron, BA

Executive Director
Pacific Mesothelioma Center
Pacific Heart, Lung, & Blood Institute
Los Angeles, California

Lien Hua-Feng, RN, MSN, NP-C

Nurse Practitioner
Pacific Mesothelioma Center
Pacific Heart, Lung, & Blood Institute
Los Angeles, California

Olga Olevsky, MD

Health Sciences Assistant Clinical Professor
Santa Monica Oncology
David Geffen School of Medicine at UCLA
Santa Monica, California

7:30 **Registration and Breakfast**

8:00 **Welcome**

Robert B. Cameron, MD, FACS

Morning Session I

Moderator: *Robert B. Cameron, MD, FACS*

8:15 **Surgery for Mesothelioma: Is There a Future?**

Robert B. Cameron, MD, FACS

8:45 **Intracavitary Therapeutics for Pleural Malignancies**

Olga Olevsky, MD

9:15 **Transarterial Chemoperfusion**

Jacques P. Fontaine, MD

9:45 **Discussion**

10:15 **Break**

Morning Session II

Moderator: *Olga Olevsky, MD*

10:30 **Immune Checkpoint Blockade in Malignant Mesothelioma**

Luana Calabrò, MD

11:00 **Combining Angiogenesis Inhibition with Chemotherapy – Who, How and What's Next?**

Anna K. Nowak, MBBS, FRACP, PhD

11:30 **Recent Findings on Mesothelioma and BAP1**

Haining Yang, MD, PhD

12:00 **Discussion**

12:30 **Lunch**



Afternoon Session I

Moderator: *Robert B. Cameron, MD, FACS*

- 1:30 **The Potato in the Tailpipe! Disabling Mitochondrial Peroxide Metabolism as an Effective Therapeutic Approach for MPM**
Brian Cunniff, PhD
- 2:00 **Targeting the Epigenome in Malignant Pleural Mesothelioma**
David S. Schrump, MD, MBA, FACS
- 2:30 **Engineering Mesenchymal Stem Cells for Immunotherapy of Mesothelioma**
Robert B. Cameron, MD, FACS
- 3:00 **Inflammasome Modulation by Chemotherapeutics in Mesothelioma: Is This a New Possibility?**
Arti Shukla, PhD
- 3:30 **Discussion**
- 4:00 **Break**

Afternoon Session II

Moderator: *Robert B. Cameron, MD, FACS*

- 4:15 **The Benefits of a Mesothelioma Caregiver Support Group**
Lien Hua-Feng, RN, MSN, NP-C
- 4:30 **Resources for Research – Student Internship Program**
Clare Cameron, BA
- 4:45 **Discussion**
- 4:55 **Concluding Remarks**
Robert B. Cameron, MD, FACS
- 5:00 **Adjourn**



General Information

Conference Location

UCLA Meyer & Renee Luskin Conference Center
425 Westwood Plaza
Los Angeles, CA 90095
855-522-8252

Local Accommodations

Please note there are no room blocks reserved at any location. Any special rates are subject to change and subject to availability.

UCLA Meyer & Renee Luskin Conference Center
855-522-8252

Palomar Hotel

310-475-8711 (*Ask for the UCLA rate*)

The Beverly Hilton

310-274-7777 (*Ask for the UCLA rate*)

Directions & Parking

From the 405 freeway, exit Wilshire Blvd., east toward Westwood. Turn left on Westwood Blvd., travel past Charles E. Young Dr. South and turn left on Structure 8 driveway. Drive up the ramp to the rooftop level to park. Pay per license plate at the kiosk and display the parking permit on your dash. All day self parking is \$12.00. Walk down one level and across pedestrian walkway toward Luskin Conference Center. Enter through Luskin Conference Center doors on right side.

Valet Parking is reserved only for overnight guests at the Conference Center.

Fees

Pre-registration fee (before September 6):

Physicians: \$150

Nurses: \$100

Family & Patients: \$75

Students: \$25*

Legal Profession: \$400

Late registration fee (starting September 6):

Physicians: \$225

Nurses: \$150

Family & Patients: \$100

Students: \$40*

Legal Profession: \$650

*must show student ID on-site

Early registration is recommended, as space is limited.

Refunds

Cancellations must be received in writing by September 1, 2017 and will be subject to a \$75 processing fee. A full refund will be provided if for any reason the course must be cancelled or rescheduled.

Enrollment

Online

Go to www.cme.ucla.edu/courses to enroll online using your American Express, Discover, MasterCard or Visa. Click on 7th International Symposium on Malignant Pleural Mesothelioma.

By Mail

Enroll by mail with your American Express, Discover, MasterCard, Visa or check by using the form attached. Mail to the Office of Continuing Medical Education, David Geffen School of Medicine at UCLA, 10920 Wilshire Blvd., Suite 1060, Los Angeles, CA 90024.

By Fax

Enroll by fax with your American Express, Discover, MasterCard or Visa by sending the completed enrollment form with credit card information and authorizing signature. Fax to 310-794-2624.

By Phone

Use your American Express, Discover, MasterCard or Visa to enroll over the phone. Call 310-794-2620.

Accreditation

The Office of Continuing Medical Education, David Geffen School of Medicine at UCLA is accredited by the Accreditation Council for Continuing Medical Education to provide continuing medical education for physicians.

The Office of Continuing Medical Education, David Geffen School of Medicine at UCLA designates this live activity for a maximum of 7.5 *AMA PRA Category 1 Credits™*. Physicians should claim only the credit commensurate with the extent of their participation in the activity.

Disclosure

The FDA has issued a concept paper which classifies commercial support of scientific and educational programs as promotional unless it can be affirmed that the program is "truly independent" and free of commercial influence. In addition to independence, the FDA requires that non-promotional, commercially supported education be objective, balanced, and scientifically rigorous. The policy further states that all potential conflicts of interest of the CME staff and faculty be fully disclosed to the program's participants. In addition, Accreditation Council for Continuing Medical Education policy mandates that the provider adequately manage all identified potential conflicts of interest prior to the program. We, at UCLA, fully endorse the letter and spirit of these concepts.

Please visit our website for other UCLA CME offerings

www.cme.ucla.edu

Mail Application for Enrollment (please print)

Course Title & Number		Amount
7th International Symposium on Malignant Pleural Mesothelioma		
M178-16		
Early registration fee (before Sept. 6) Physicians: \$150 Nurses: \$100 Family & Patients: \$75 Students: \$25 Legal Profession: \$400	Late registration fee (starting Sept. 6) Physicians: \$225 Nurses: \$150 Family & Patients: \$100 Students: \$40 Legal Profession: \$650	

 LAST FOUR DIGITS OF YOUR SOCIAL SECURITY NUMBER

 NAME (FIRST/MIDDLE/LAST) DEGREE MALE FEMALE

 PREFERRED MAILING ADDRESS

 CITY/STATE/ZIP

 SPECIALTY

(_____) _____ (_____) _____
 AREA CODE DAYTIME PHONE AREA CODE FAX

 E-MAIL ADDRESS

CHECK enclosed, payable to *The Regents of the University of California*

CHARGE American Express Discover MasterCard Visa

Card Number _____

Authorizing Signature _____

Expiration Date (Mo/Yr) ____ / ____

**Mail to: UCLA Office of Continuing Medical Education
 David Geffen School of Medicine at UCLA
 Mesothelioma Symposium
 10920 Wilshire Blvd., Suite 1060
 Los Angeles, CA 90024-6512**

UCLA Office of Continuing Medical Education
David Geffen School of Medicine at UCLA
405 Hilgard Avenue MC29
Los Angeles, California 90095-6938

7th International Symposium on Malignant Pleural Mesothelioma

September 30, 2017

**UCLA Meyer & Renee Luskin
Conference Center**

Los Angeles, California

Non-Profit Org.
U.S. Postage
PAID
UCLA