

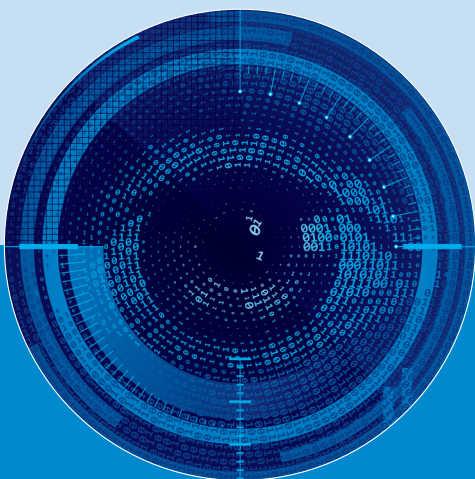

David Geffen
School of Medicine



UCLA Stein Eye Institute and the
Doheny Eye Institute
present the

Annual Comprehensive Ophthalmology Review Course

February 21-24, 2019

UCLA Stein Eye Institute – RPB Auditorium
100 Stein Plaza • Westwood, CA 90095



UCLA Stein Eye Institute



DAVID GEFFEN SCHOOL OF MEDICINE at UCLA

AIRPORT SHUTTLE SERVICE

Red Van Shuttle Service (800) RED-VANS

Super Shuttle (800) 258-3826

TAXICABS

Los Angeles Yellow Cab (877) 733-3305

United Independent (800) 822-8294

PROGRAM LOCATION

UCLA Stein Eye Institute – RPB Auditorium

100 Stein Plaza, Westwood, CA 90095

Questions?

Please contact the UCLA CME Office at (310) 794-2620

DIRECTIONS

From the San Diego Freeway (405)

Take Wilshire Boulevard off-ramp east (toward Westwood Boulevard). Turn left onto Westwood Boulevard from Wilshire. Pass Le Conte Avenue, and turn right into the UCLA Stein Eye Institute parking lot. Parking is available at the Institute for \$12 per day.

The RPB Auditorium is located between the Doris Stein Eye Institute and the UCLA Stein Eye Institute. The UCLA Stein Eye Institute is easily accessible from all points in Southern California. The Institute is approximately 15 miles from the Los Angeles International Airport.

ACCREDITATION

The Office of Continuing Medical Education, David Geffen School of Medicine at UCLA, is accredited by the Accreditation Council for Continuing Medical Education to provide continuing medical education for physicians.

The Office of Continuing Medical Education, David Geffen School of Medicine at UCLA, designates this live activity for a maximum of 28.25 *AMA PRA Category 1 Credits*[™]. Physicians should claim only credit commensurate with the extent of their participation.

ACCOMMODATIONS

HILGARD HOUSE

927 Hilgard Avenue
Los Angeles, California 90024
Within walking distance
Reservations: (310) 208-3945

HOTEL ANGELENO

170 N. Church Lane
Los Angeles, California 90049
Complimentary shuttle to JSEI
Reservations: (310) 476-6411

W LOS ANGELES – WESTWOOD HOTEL

930 Hilgard Avenue
Los Angeles, California 90024
Within walking distance
Reservations: (310) 208-8765

HOTEL PALOMAR

10740 Wilshire Blvd.
Los Angeles, California 90024
Complimentary shuttle to JSEI
Reservations: (310) 475-8711

UCLA TIVERTON HOUSE

900 Tiverton Avenue
Los Angeles, California 90024
Within walking distance
Reservations: (310) 794-0151

DISCLOSURE

The FDA has issued a concept paper which classifies commercial support of scientific and educational programs as promotional unless it can be affirmed that the program is “truly independent” and free of commercial influence. In addition to independence, the FDA requires that non-promotional, commercially supported education be objective, balanced, and scientifically rigorous. The policy further states that all potential conflicts of interest of the CME staff and faculty be fully disclosed to the program’s participants. In addition, policy of the Accreditation Council for Continuing Medical Education mandates that the provider adequately manages all identified potential conflicts of interest prior to the program. We, at UCLA fully endorse the letter and spirit of these concepts.

COURSE DESCRIPTION

This four-day intensive course, aimed at ophthalmologists and trainees, will review the clinical essentials of each subspecialty in ophthalmology. It will be a clinically oriented review concentrating on the epidemiology, clinical presentation, diagnosis, and management of ophthalmologic disease; and will help prepare course participants for OKAPS, ABO, and maintenance recertification examinations. The course will cover the important clinical principles of ophthalmology and update any changes to traditional clinical protocols. It will be a review of the accepted clinical practice and will not cover research-related topics. Basic scientific mechanisms and research therapies will not be covered.



OBJECTIVES:

At the conclusion of this course, participants will be able to:

- Identify and describe fundamentals of clinical ophthalmology and all its subspecialties
- Integrate the epidemiology, clinical presentation, diagnosis, and management of ophthalmic disease
- Integrate the latest guidelines for management of ocular disease into clinical practice
- Review for knowledge assessments at all levels (OKAPs, Board Examinations, Maintenance of Certification (MOC))

COURSE DIRECTORS

John Irvine, MD

Health Sciences Clinical Professor of Ophthalmology
Medical Director, Doheny Eye Center
UCLA

Sherwin Isenberg, MD

Professor of Ophthalmology
Professor of Pediatrics

GUEST FACULTY

Melinda Chang, MD

Assistant Professor
Children's Hospital Los Angeles
USC Roski Eye Institute

Rustum Karanjia, MD, PhD

Assistant Professor and Vice-Chair (Research)
Department of Ophthalmology
University of Ottawa, Ottawa, Canada
Visiting Researcher, Doheny Eye Center
UCLA

Todd Mondzelewski, MD

Comprehensive Ophthalmology & Ocular Pathology
Naval Medical Center San Diego

Kenneth Wright, MD

Director Wright Foundation

UCLA COURSE FACULTY

Saba Al-Hashimi, MD

Health Sciences Assistant Professor
Professor of Ophthalmology

Bruce Becker, MD

Los Angeles Oculoplastic & Reconstructive Surgery

Benjamin Bert, MD, FACS

Health Sciences Assistant Clinical Professor of Ophthalmology

Hugo Hsu, MD

Health Sciences Clinical Professor of Ophthalmology

Michael S. Ip, MD

Professor of Ophthalmology

Monica Khitri, MD

Associate Physician Diplomate

Olivia Lee, MD

Health Sciences Assistant Clinical Professor of Ophthalmology

Colin McCannel, MD

Professor of Clinical Ophthalmology
Medical Director, UCLA Stein Eye Center, Santa Monica

Tara McCannel, MD, PhD

Health Sciences Associate Clinical Professor of Ophthalmology
Director of the Ophthalmic Oncology Center

Kevin Miller, MD

Professor of Clinical Ophthalmology
Chief of the Cataract and Refractive Surgery Division

Daniel Rootman, MD, MS

Assistant Professor of Ophthalmology

SriniVas Sadda, MD

Professor of Ophthalmology
President and Chief Scientific Officer, Doheny Eye Institute

David Sarraf, MD

Health Sciences Clinical Professor of Ophthalmology

James C.H. Tan, MD, PhD

Associate Professor of Ophthalmology

Federico G. Velez, MD

Associate Professor of Ophthalmology
Duke University
Durham, North Carolina
Associate Physician Diplomate
Doheny Eye Center UCLA

UCLA Stein Eye Institute and the Doheny Eye Institute
Annual Comprehensive
Ophthalmology Review Course

AGENDA

Thursday, February 21, 2019

2:00 PM	Registration	
3:00 PM	Strabismus	Kenneth Wright, MD
5:30 PM	Dinner	
6:30 PM	Pathology	Todd Mondzelewski, MD
9:00 PM	Adjourn	

Friday, February 22, 2019

7:00 AM	Breakfast	
8:00 AM	Cornea	Hugo Hsu, MD Saba AL-Hashimi, MD
10:00 AM	Break	
10:15 AM	Neuro-ophthalmology	Rustum Karanjia, MD, PhD Melinda Chang, MD
12:30 PM	Lunch	
1:30 PM	Clinical Optics	Kevin M. Miller, MD
4:30 PM	Break	
4:45 PM	Tumors	Tara McCannell, MD, PhD
5:45 PM	Surgical Retina	Colin McCannell, MD
7:00 PM	Adjourn	

Saturday, February 23, 2019

7:00 AM	Breakfast	
8:00 AM	Pediatric Ophthalmology	Federico Velez, MD Monica R. Khitri, MD
10:00 AM	Break	
10:15 AM	Cornea/Uveitis	Olivia Lee, MD
12:15 PM	Lunch	
1:30 PM	Cataract/Refractive	Benjamin Bert, MD, FACS
3:00 PM	Orbit/Oculoplastics (Part I)	Daniel Rootman, MD, MS Bruce Becker, MD
4:30 PM	Break	
4:45 PM	Orbit/Oculoplastics (Part II)	Daniel Rootman, MD, MS Bruce Becker, MD
6:00 PM	Adjourn	

Sunday, February 24, 2019

7:00 AM	Breakfast	
8:00 AM	Glaucoma	James C.H. Tan, MD, PhD
10:00 AM	Break	
10:15 AM	Medical Retina	Michael S. Ip, MD Srinivas Sadda, MD David Sarraf, MD
1:30 PM	Adjourn	

APPLICATION FOR REGISTRATION

UCLA Stein Eye Institute and the Doheny Eye Institute
**Annual Comprehensive
 Ophthalmology Review Course**

Name _____ Degree _____

Resident Fellow Practicing Ophthalmologist

Address _____

City _____ State _____ Zip _____

Telephone _____ Fax _____

E-Mail _____

Please check all that apply:

- \$350 Registration Fee for practicing Ophthalmologists
 Thursday-Sunday, February 21-24, 2019
- \$200 Registration Fee for Ophthalmology Residents and
 Fellows (with verification letter from training program)
 Thursday-Sunday, February 21-24, 2019
- \$125 Registration Fee per day. Please indicate day(s) you
 wish to attend _____

Enclosed is my remittance in the amount of \$ _____
 (U.S. currency) payable to UC Regents. I understand that there will
 be a \$75.00 service charge for cancellation before February 1, 2019.
 No refunds for cancellations after February 1, 2019.

MasterCard Visa American Express Discover

Name as it appears on credit card

Account Number _____

Expiration Date _____

Authorized Signature _____

For questions and to register,
 please submit registrations to:
 UCLA Office of Continuing Medical Education
 10920 Wilshire Blvd., Suite 1060
 Los Angeles, CA 90024
 Phone: (310) 794-2620
 Fax: (310) 794-2624
 or, register online at www.cme.ucla.edu

UCLA Office of Continuing Medical Education
David Geffen School of Medicine at UCLA
405 Hilgard Avenue MC 29
Los Angeles, California 90095-6938

UCLA Stein Eye Institute and the Doheny Eye Institute

Annual Comprehensive Ophthalmology Review Course

February 21-24, 2019

UCLA Stein Eye Institute – RPB Auditorium
100 Stein Plaza, Westwood, CA 90095



NONPROFIT
ORGANIZATION
U.S. POSTAGE
PAID
UCLA